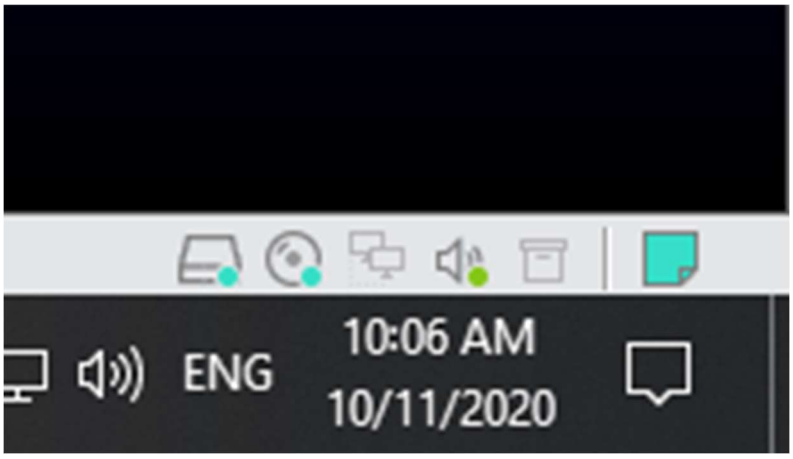
ENG
10:06 AM
10/11/2020

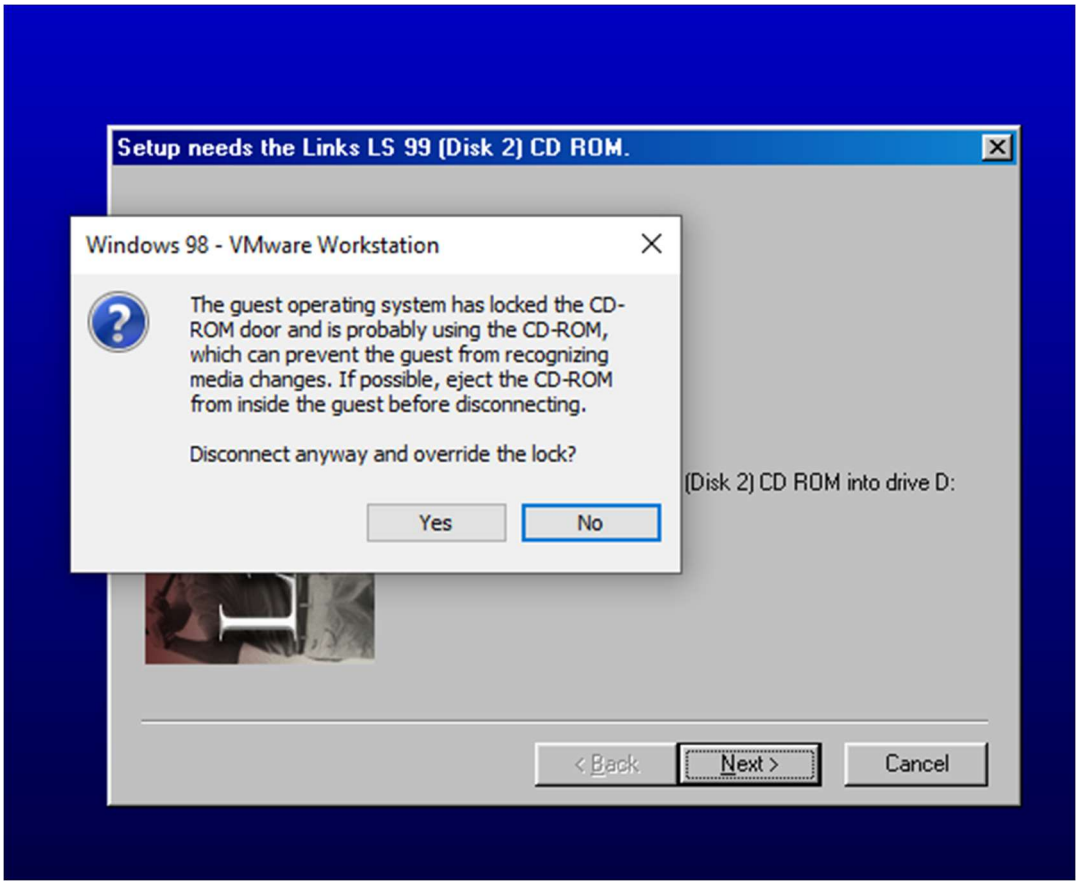
Setup needs the Links LS 99 (Disk 2) CD ROM.
Windows 98 - VMware Workstation
The guest operating system has locked the CD-ROM door and is probably using the CD-ROM, which can prevent the guest from recognizing media changes. If possible, eject the CD-ROM from inside the guest before disconnecting.
Disconnect anyway and override the lock?
Yes
No
(Disk 2) CD ROM into drive D:
< Back
Next >
Cancel

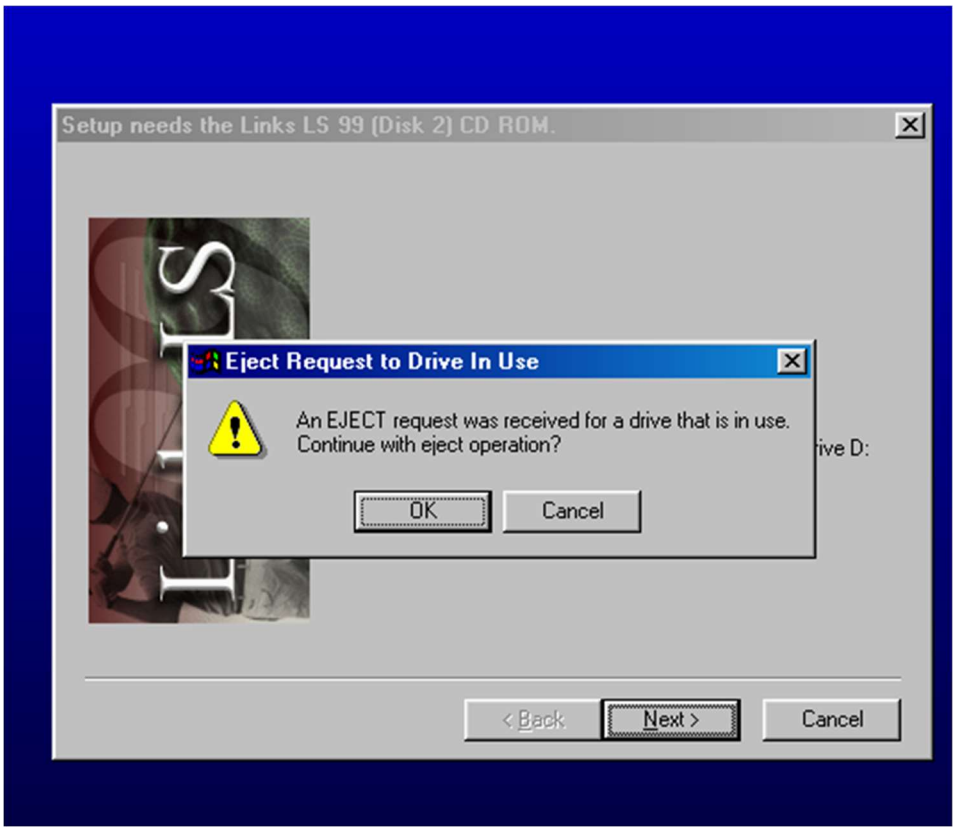
Setup needs the Links LS 99 (Disk 2) CD ROM.
Eject Request to Drive In Use
An EJECT request was received for a drive that is in use.
Continue with eject operation?
OK
Cancel
< Back
Next >
Cancel

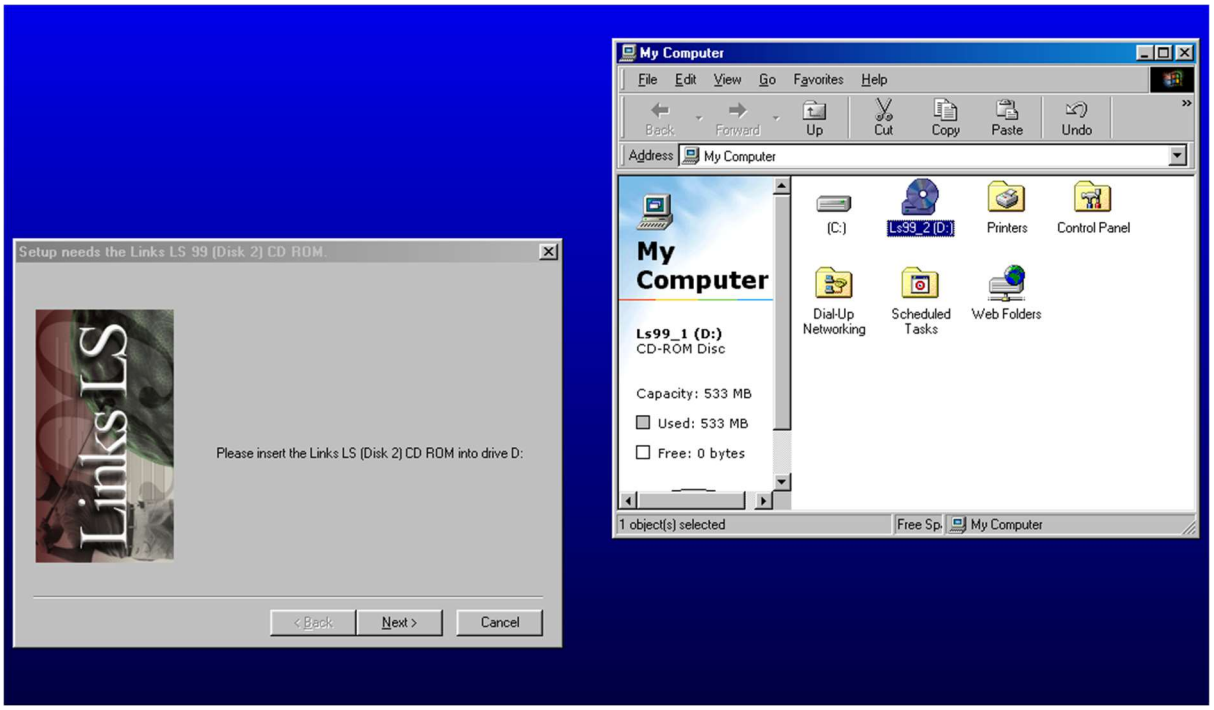
Setup needs the Links LS 99 (Disk 2) CD ROM.
Links LS
Please insert the Links LS (Disk 2) CD ROM into drive D:
< Back
Next >
Cancel
My Computer
File Edit View Go Favorites Help
Back Forward Up Cut Copy Paste Undo
Address My Computer
My Computer
Ls99_1 (D:)
CD-ROM Disc
Capacity: 533 MB
Used: 533 MB
Free: 0 bytes
(C:)
Ls99_2 (D:)
Printers
Control Panel
Dial-Up Networking
Scheduled Tasks
Web Folders
1 object(s) selected
Free Sp
My Computer

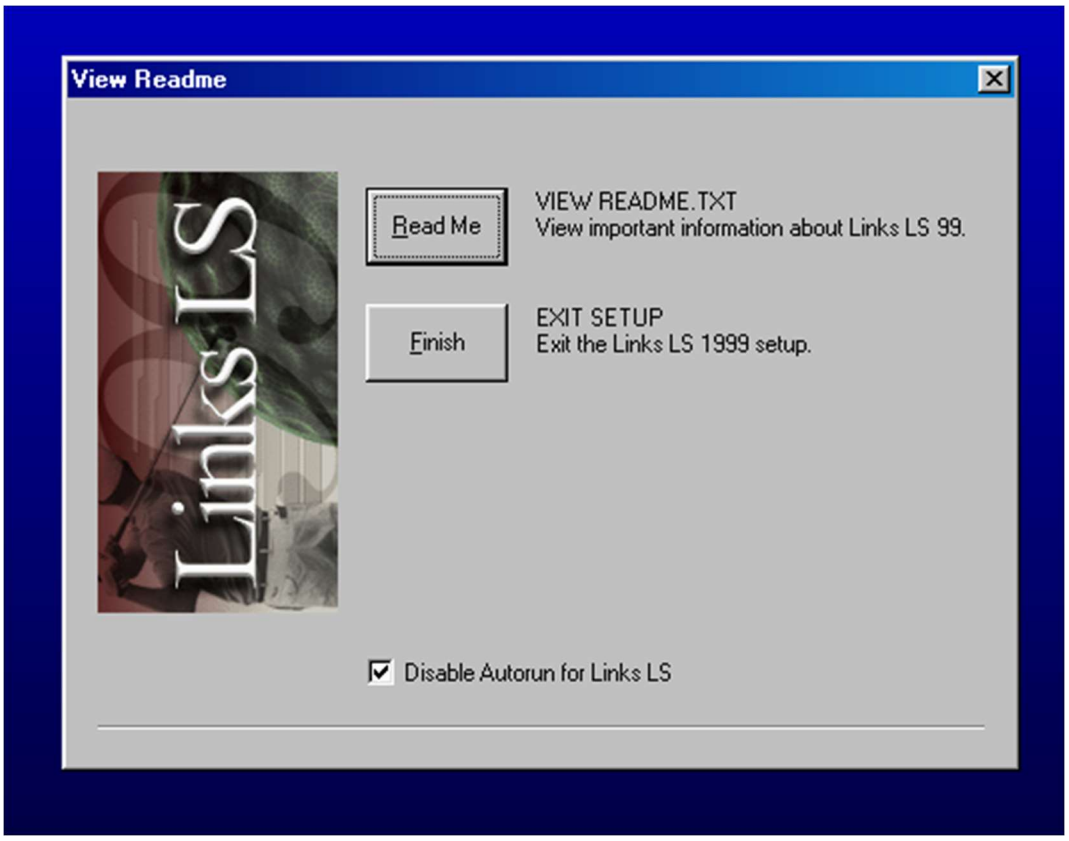
View Readme
Links LS
Read Me
VIEW README.TXT
View important information about Links LS 99.
Finish
EXIT SETUP
Exit the Links LS 1999 setup.
Disable Autorun for Links LS